Descendant Chart for Thomas Jemison

- **Susan Jimerson** 1824 - 1872 = **Charles Hare** - 1894
  - **Manning Parker** 1842 -
  - **Laura Hare** 1853 - 1923
  - **Isaac Seneca** 1854 - 1929 = **Edna Seneca** 1905 -
  - **Hiram Hare** 1847 - 1922 = **John Aleck Anderson** 1874 - 1883
  - **Mary** 1848 - = **Frederick Hare** 1877 -
  - **Hattie C. Warrior** 1855 - 1886 = **Louisa Patterson** 1882 - 1954
    - **Julius Hare** 1904 -
    - **Fred A Hare Jr** 1906 -
    - **Franklin Hare** 1910 - 1933
  - **Nelson Hare** 1879 -
  - **Norman Hare** 1881 - 1881
  - **Glennie Warrior** 1882 -
  - **Polly Sophia Hare** 1850 - 1900 = **John Snyder** 1847 - 1878
    - **Mary Jane Snyder** 1867 -
    - **Leroy Snyder** 1872 - 1946
    - **Clarence C Snyder** 1876 - 1938 = **Minnie Tallchief** 1883 -
      - **Sophia Snyder** 1905 - 1983 = **Clyde McCoy Seneca** 1901 - 1960
      - **Cora Snyder** 1908 - 1993 = **James White Sr** 1907 -
        - **Kenneth White** 1928 - 1982
      - **Clifton B. Snyder** 1910 -
      - **Alice Snyder** 1912 - 2004 = **Eli Burton Armstrong** 1916 - 2004
        - **Charles Armstrong** 1944 -
      - **Evelyn Snyder** 1915 - = **Barry E. Snyder** 1940 -
  - **Thomas Spencer Hare** 1856 - 1859
  - **Alfred Hare** 1858 -
  - **Asher Wright Hare** 1860 - 1922 =

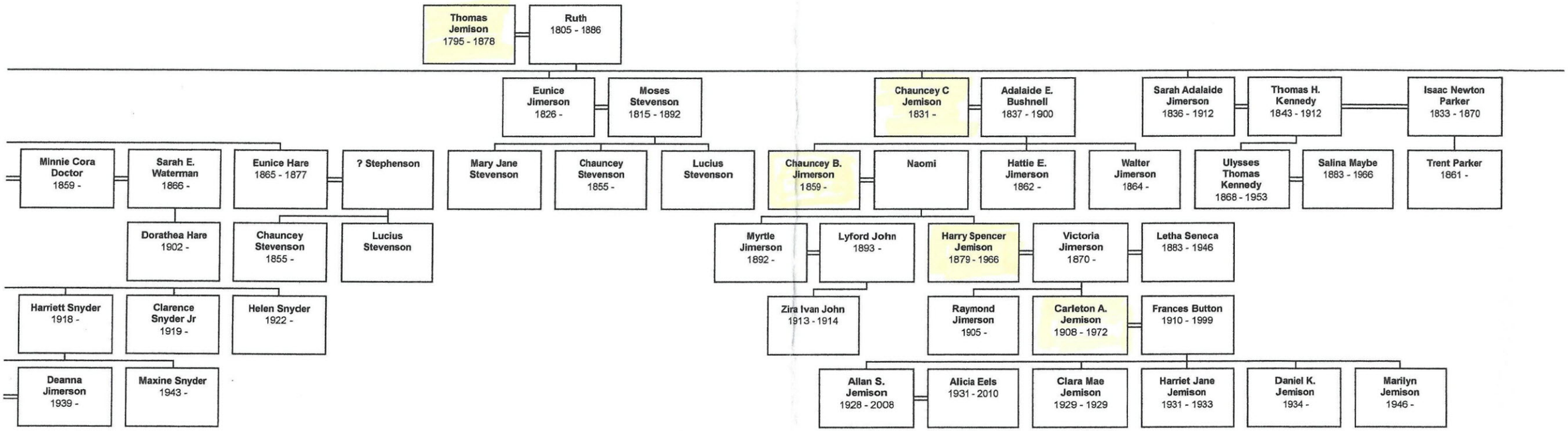
Thomas Jemison 1795 - 1878
Ruth 1805 - 1886
Eunice Jimerson 1826 -
Moses Stevenson 1815 - 1892
Chauncey C Jemison 1831 -
Adalaide E. Bushnell 1837 - 1900
Sarah Adalaide Jimerson 1836 - 1912
Thomas H. Kennedy 1843 - 1912
Isaac Newton Parker 1833 - 1870
Minnie Cora Doctor 1859 -
Sarah E. Waterman 1866 -
Eunice Hare 1865 - 1877
? Stephenson
Mary Jane Stevenson
Chauncey Stevenson 1855 -
Lucius Stevenson
Chauncey B. Jimerson 1859 -
Naomi
Hattie E. Jimerson 1862 -
Walter Jimerson 1864 -
Ulysses Thomas Kennedy 1868 - 1953
Salina Maybe 1883 - 1966
Trent Parker 1861 -
Dorathea Hare 1902 -
Chauncey Stevenson 1855 -
Lucius Stevenson
Myrtle Jimerson 1892 -
Lyford John 1893 -
Harry Spencer Jemison 1879 - 1966
Victoria Jimerson 1870 -
Letha Seneca 1883 - 1946
Harriett Snyder 1918 -
Clarence Snyder Jr 1919 -
Helen Snyder 1922 -
Zira Ivan John 1913 - 1914
Raymond Jimerson 1905 -
Carleton A. Jemison 1908 - 1972
Frances Button 1910 - 1999
Deanna Jimerson 1939 -
Maxine Snyder 1943 -
Allan S. Jemison 1928 - 2008
Alicia Eels 1931 - 2010
Clara Mae Jemison 1929 - 1929
Harriet Jane Jemison 1931 - 1933
Daniel K. Jemison 1934 -
Marilyn Jemison 1946 -

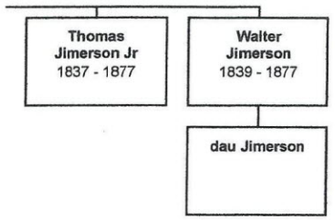
Thomas
Jimerson Jr
1837 - 1877
Walter
Jimerson
1839 - 1877
dau Jimerson